

BILLING ADDRESS	SHIPPING ADDRESS
-----------------	------------------

NAME: .....	NAME: .....
ADDRESS: .....	ADDRESS: .....
SUBURB: .....	SUBURB: .....
STATE: .....	STATE: .....
POSTCODE: .....	POSTCODE: .....
PHONE: .....	PHONE: .....
FAX: .....	
E-MAIL: .....	

**MEASURING FOR INDIVIDUAL AXLE LENGTHS**

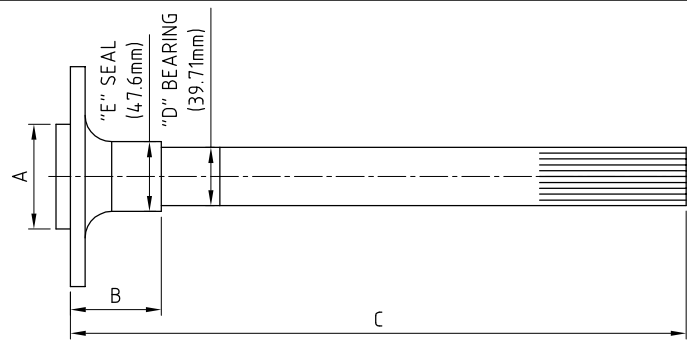
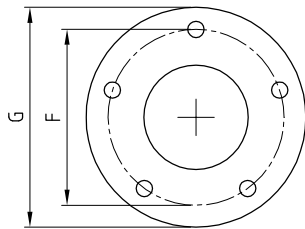

BRAKE TYPE	:	.....	A	:	.....	B	:	.....
BEARING END TYPE	:	.....	D	:	.....	E	:	.....
TYPE OF REAR END	:	.....	F	:	.....	G	:	.....
SPLINE COUNT	:	.....						
STUD SIZE / TYPE	:	.....						

DRIVERS SIDE DIMENSIONS:

C	:	.....	OFFICE USE
---	---	-------	------------

PASSENGERS SIDE DIMENSIONS:

C	:	.....	OFFICE USE
---	---	-------	------------

ADDITIONAL INFORMATION:

.....

.....

**STANDARD**

- AXLE FLANGES DRILLED WITH 1" HOLE FOR ACCESS TO RETAINER BOLTS
- AXLE FLANGES DIAMETER "G" STANDARD = 150mm
- AXLES DRILLED TO ACCEPT 0.610" KNURLED PRESS IN STUDS (UNLESS SCREW IN TYPE ORDERED)
- 28 & 31 SPLINE AXLES HAVE SPLINE WITH 45° PRESSURE ANGLE
- 35 SPLINE AXLES HAVE SPLINE WITH 30° PRESSURE ANGLE
- ALL SPLINES ARE CUT TYPE
- MATERIAL :4140 INDUCTION HARDENED USA ALLOY AXLE
- AXLES ARE PACKAGED IN CARDBOARD BOXES FOR SAFE DELIVERY

**CONTACT DETAILS**

ALTRA 9  
P.O BOX 5570,  
BRENDALE BC,  
QLD, 4500

PHONE: (07) 3325 5213  
FAX: (07) 3325 5452  
WEB: www.altra9.com.au  
EMAIL: info@altra9.com.au

- WHEN PLACING AN ORDER YOU AGREE TO OUR TERMS AND CONDITIONS
- TERMS AND CONDITIONS ARE AVAILABLE ON WEBSITE
- FULL PAYMENT IS REQUIRED BEFORE ORDER WILL BE PROCESSED

PAYMENT METHODS

CASH, PAYPAL, BANK CHEQUE, PERSONAL CHEQUE ( MUST CLEAR BEFORE GOODS ARE DESPATCHED ),  
DIRECT DEPOSIT : WESTPAC, ALTRA 9 PTY LTD, BSB: 034 072, ACCOUNT: 198 517